斐济生命之光（宗教）综合楼

「 设计方案 」

2025.05

“LIFTING” 托举

在斐济这片海天相接的土地上，我们以 " 托举 " 为灵感，赋予宿舍建筑超越物理空间的精神内核。建筑以连廊的悬挑结构与层叠的阶梯平台为语言，如同无数双手从大地向天空伸展——混凝土的刚劲托起的建筑体量，木质格栅的温暖包裹着现代肌理，隐喻个体与集体的共生关系。

On the land of Fiji, where the sea and sky meet, we take inspiration from the concept of "uplifting" and imbue dormitory buildings with a spiritual core that transcends physical space. The architecture is expressed in the language of staggered cantilever structures and stacked stair platforms, like countless hands stretching from the earth to the sky - the building volume is supported by the rigidity of concrete, and the warmth of wooden grilles wraps around modern textures, symbolizing the symbiotic relationship between individuals and collectives.

在这里，" 托举 " 不仅是建筑的诗意形态，更是对社群精神的凝练：底层开放的共享庭院如包容的掌心，托起不同文化的交融；上层私密的居住单元似轻盈的摇篮，呵护每个独特性格的生长。我们用结构演绎向上的张力，用空间编织互助的脉络，让建筑成为一座永续生长的精神基座——既扎根于斐济的热土，亦托举起一代代人奔赴未来的勇气。

Here, "lifting" is not only a poetic form of architecture, but also a condensation of community spirit: the open shared courtyard at the bottom is like an inclusive palm, supporting the integration of different cultures; The upper level private residential unit is like a light cradle, nurturing the growth of each unique personality. We use structure to interpret upward tension, weave a thread of mutual assistance through space, and make architecture a spiritual foundation for sustainable growth - rooted in the soil of Fiji and carrying up the courage of generations to embark on the future.

概念方案一

Concept Plan 1

概念方案一 | 总平面图

概念方案二

Concept Plan 2

概念方案二 | 总平面图

项目		方案设计总数	单项面积
用地面积		3559.51㎡	
建筑总面积		764.76㎡	
其中		男宿区	226.94㎡
		女宿区	226.94㎡
		配套建筑1F	155.44㎡
		配套建筑2F	155.44㎡
其余用地统计		配套建筑2F阳台	91.08㎡
		连廊	303.5㎡
		人行道路	425.83㎡
		车行道路	320.74㎡
		篮球场及网球场	428.64㎡

概念方案二 | 1F 平面图

图例 legend

1、男宿区 Male Dormitory
2、女宿区 Female Dormitory
3、双人宿舍 Double Dormitory
4、洗衣晾衣区 Laundry and drying area
5、浴室 Bathroom
6、卫生间 Toilet
7、夹道花园 Jiadao Garden
8、阶梯花园 Staircase Garden
9、连廊 Corridor
10、步行台阶 Walking steps
11、人行道路 Pedestrian road
12、公共厨房 Communal kitchen
13、公共餐厅 Public Restaurant
14、公共客厅 Public living room
15、楼梯间 Staircase
16、车行道路 Road for vehicles

概念方案二 | 1F 平面尺寸

男宿区建筑面积：226.94 ㎡
女宿区建筑面积：226.94 ㎡
双人宿舍：14 ㎡
过道空间：56 ㎡
洗衣晾衣间：18 ㎡
男卫：10 ㎡
男浴室：13 ㎡
公共厨房：15.81 ㎡
公共餐厅：49.12 ㎡
公共客厅：49.12 ㎡
公共卫生间：15 ㎡
楼梯间：12.5 ㎡

概念方案二 | 分区设计

1F 宿舍区

平面尺寸图

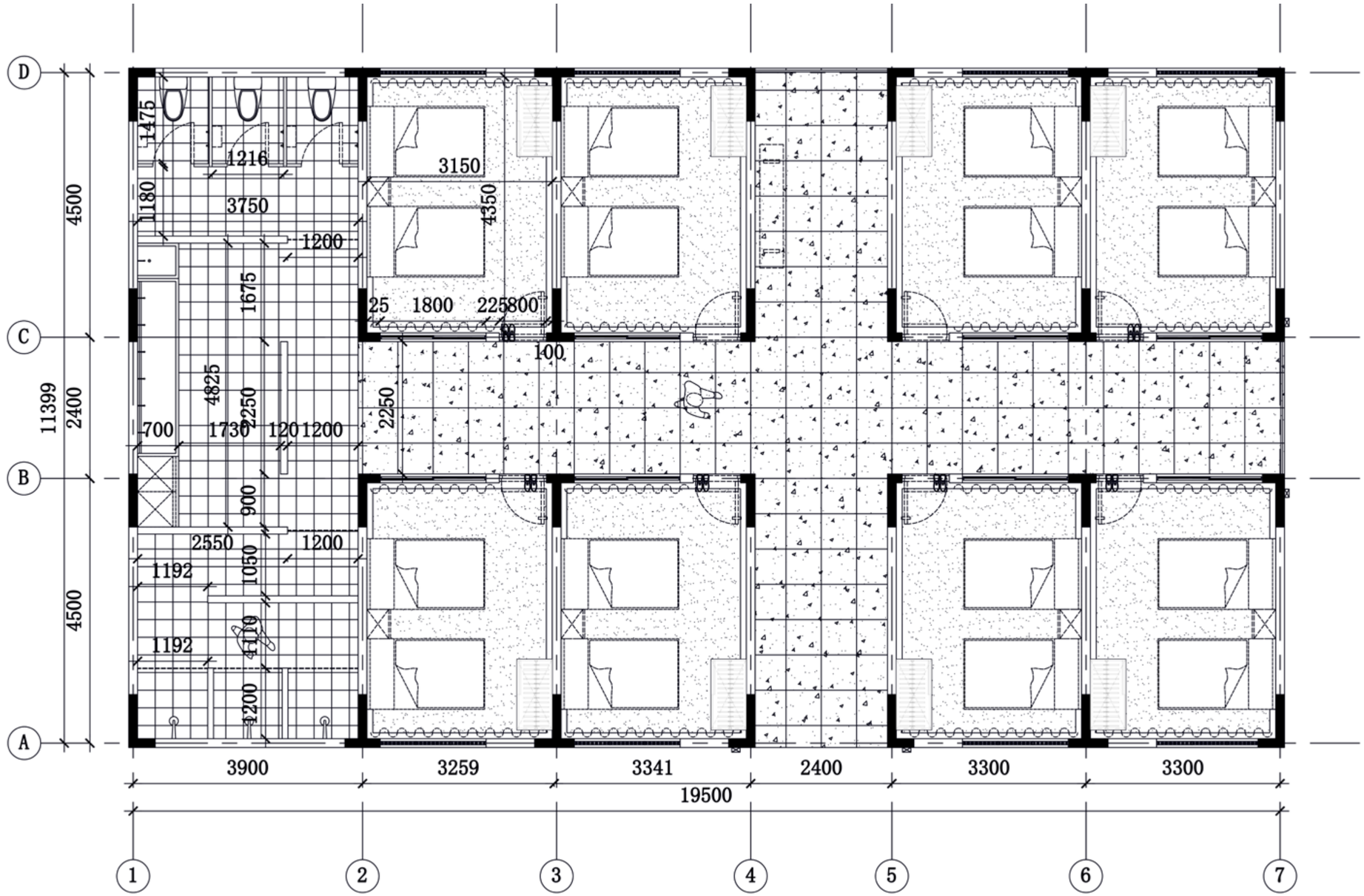

概念方案二 | 分区意向

1F 宿舍区

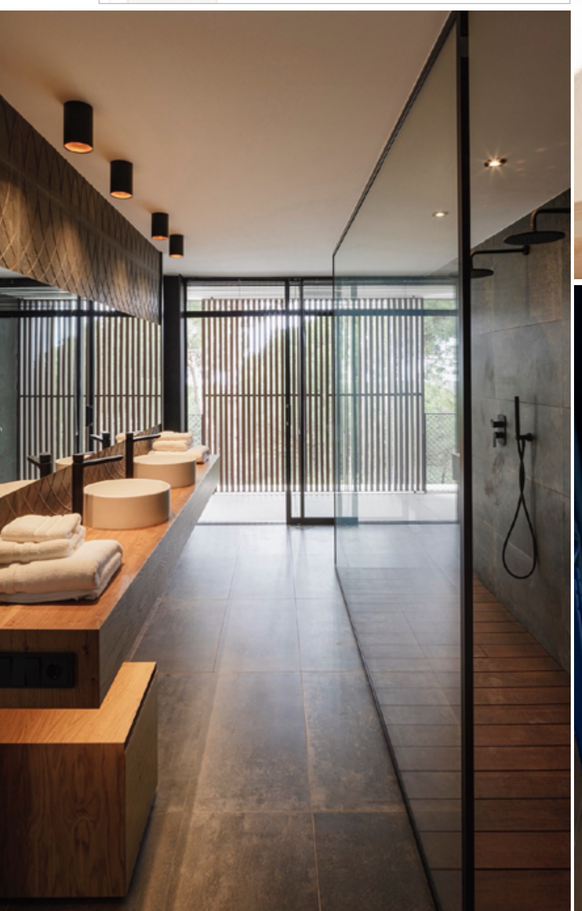

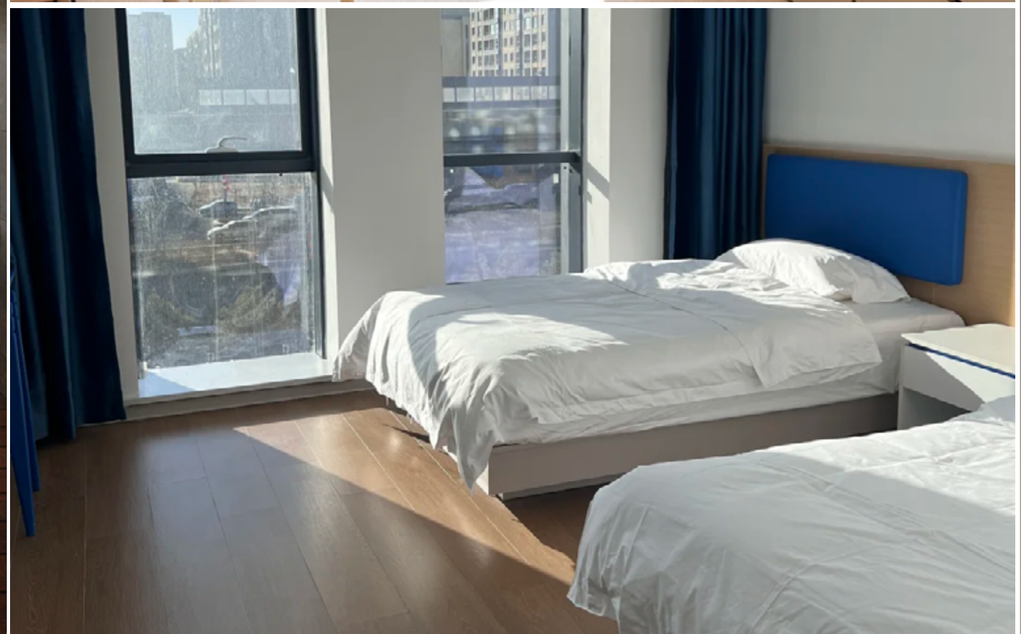

概念方案二 | 分区设计

1F 配套区

平面尺寸图

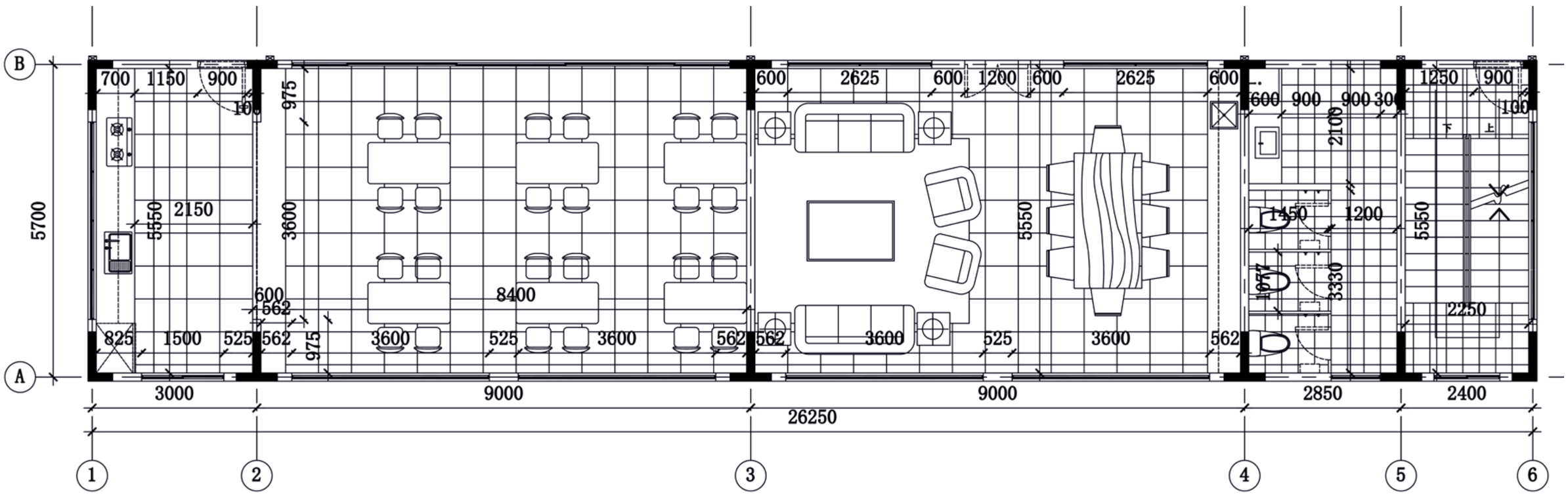

概念方案二 | 分区意向

1F 配套区

概念方案二 | 分区意向

1F 配套区

概念方案二 | 分区意向

1F 连廊花园区

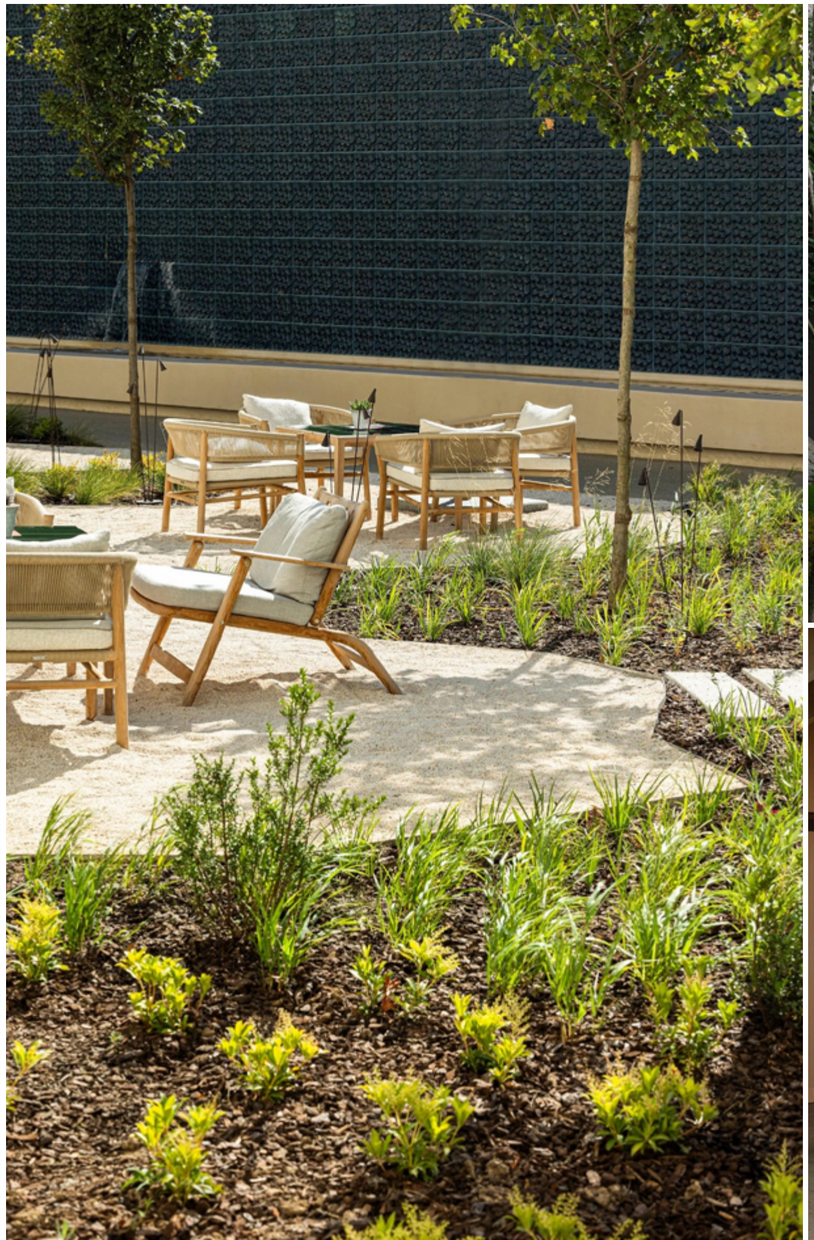

概念方案二 | 2F 平面图

配套建筑二楼及阳台

配套用房 2F: 建筑面积 155.44 ㎡
配套用房 2F 阳台 : 面积 91.08 ㎡

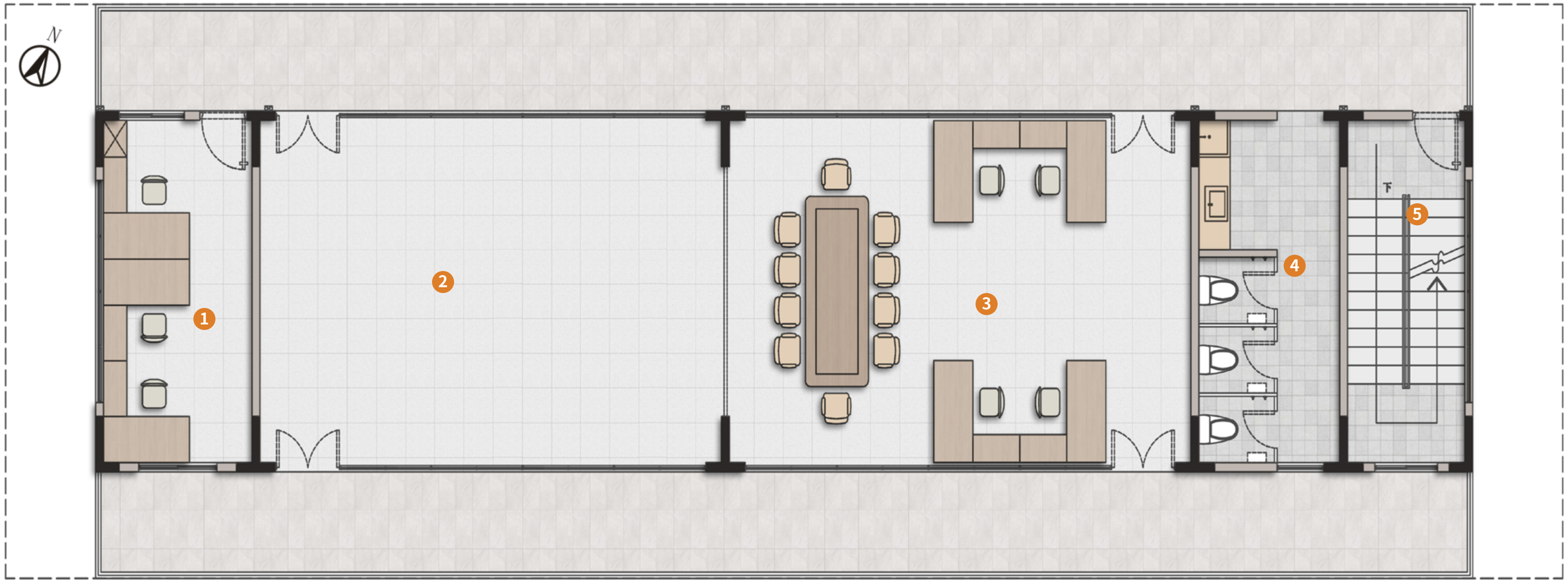

图例 legend

1、生命之光财务办公室 (15.81 ㎡)	Finance office
2、公共空间（49.12 ㎡）	Public Space
3、共享办公室及会议室 (49.12 ㎡)	Shared office and conference room
4、公共卫生间（15 ㎡）	Public toilets
5、楼梯间（12.5 ㎡）	Staircase

概念方案二 | 2F 平面尺寸

配套建筑二楼及阳台

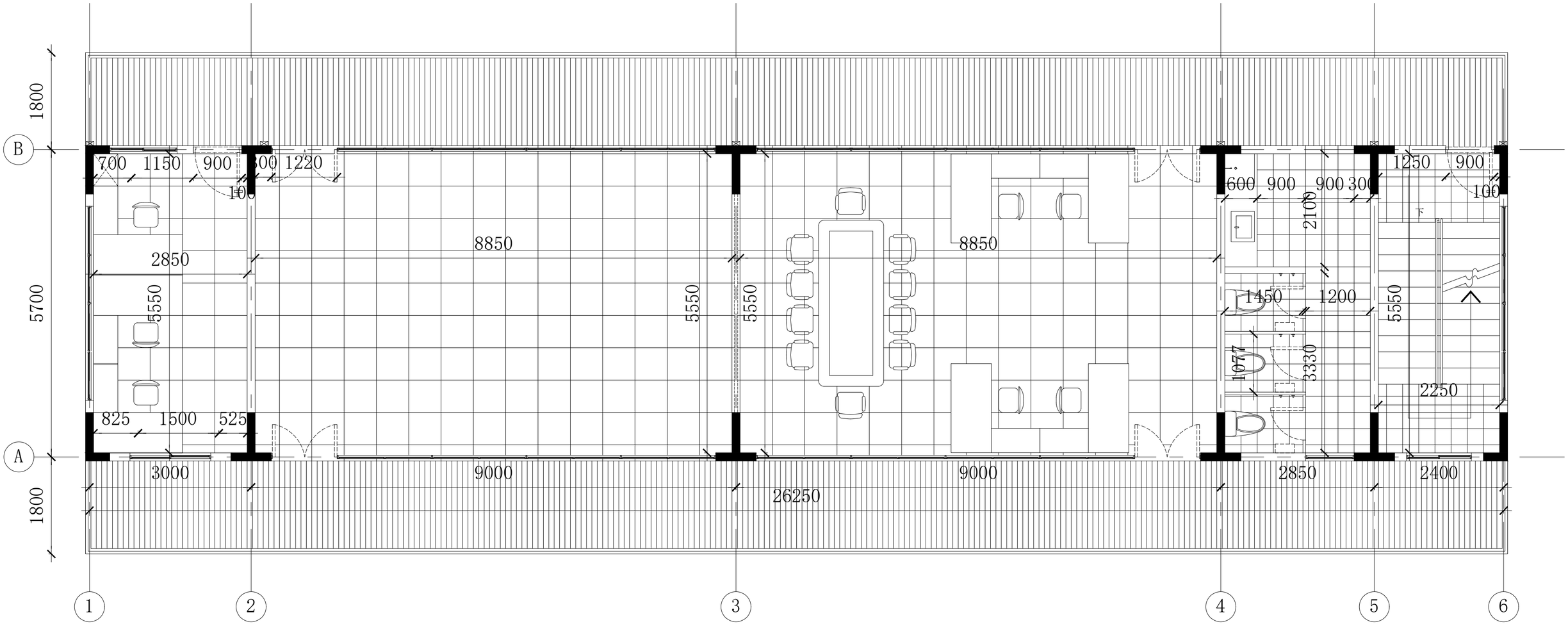

概念方案二 | 分区意向

概念方案二 | 剖面图

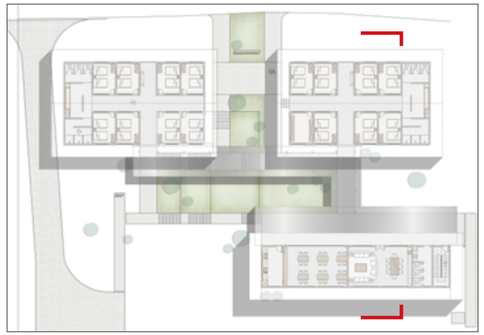

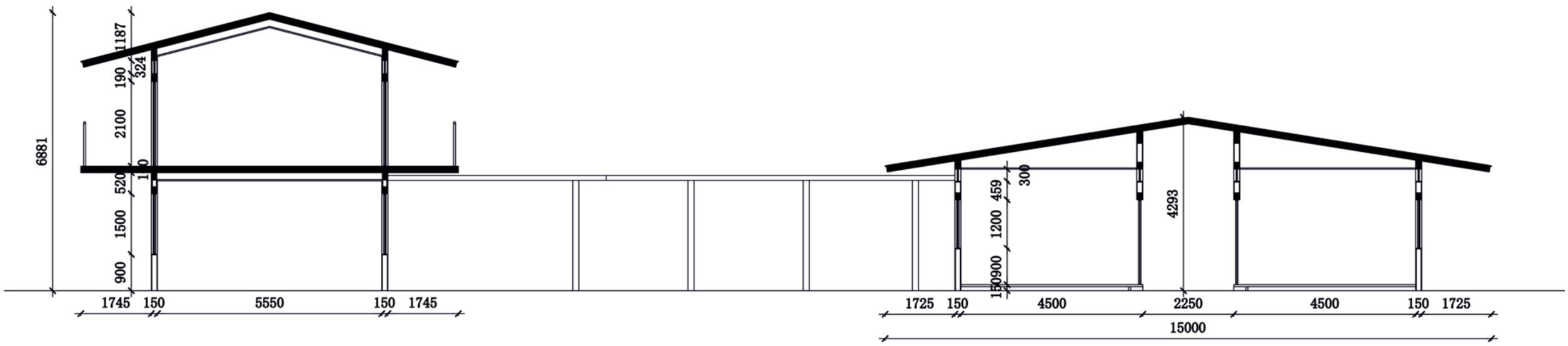

剖面图

概念方案二 | 立面图

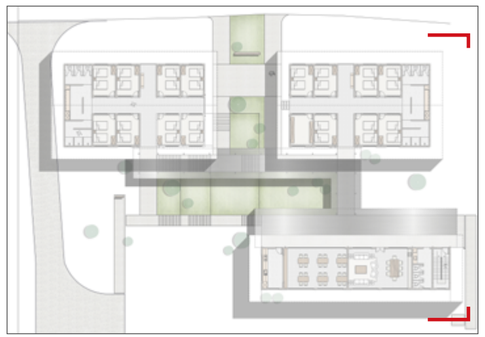

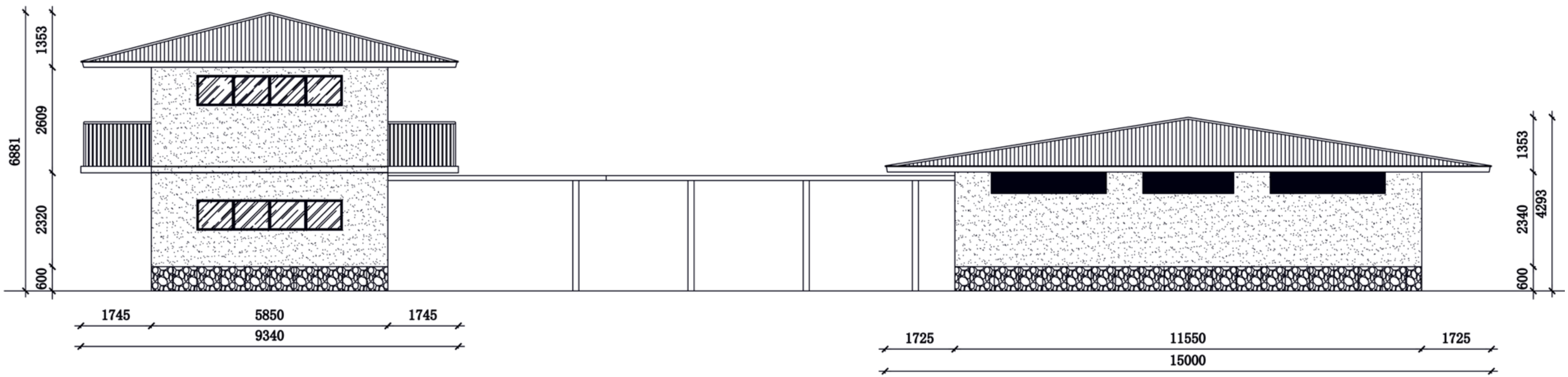

立面图

概念方案二 | 建筑外立面意向

概念方案二 | 建筑外立面意向

THANKS